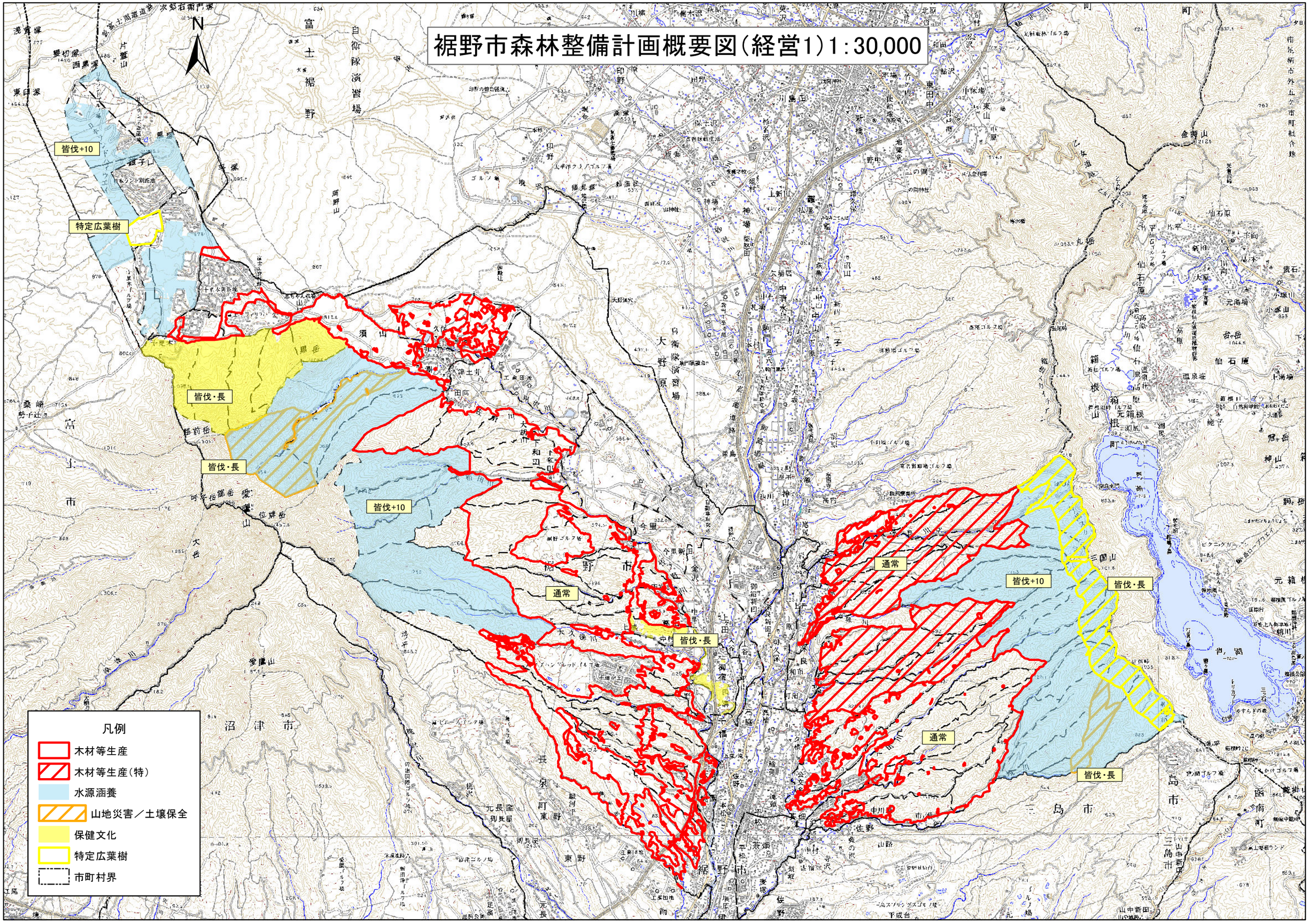裾野市森林整備計画概要図（経営1）1：30,000